

1 A- Ground Floor Existing

1 : 200

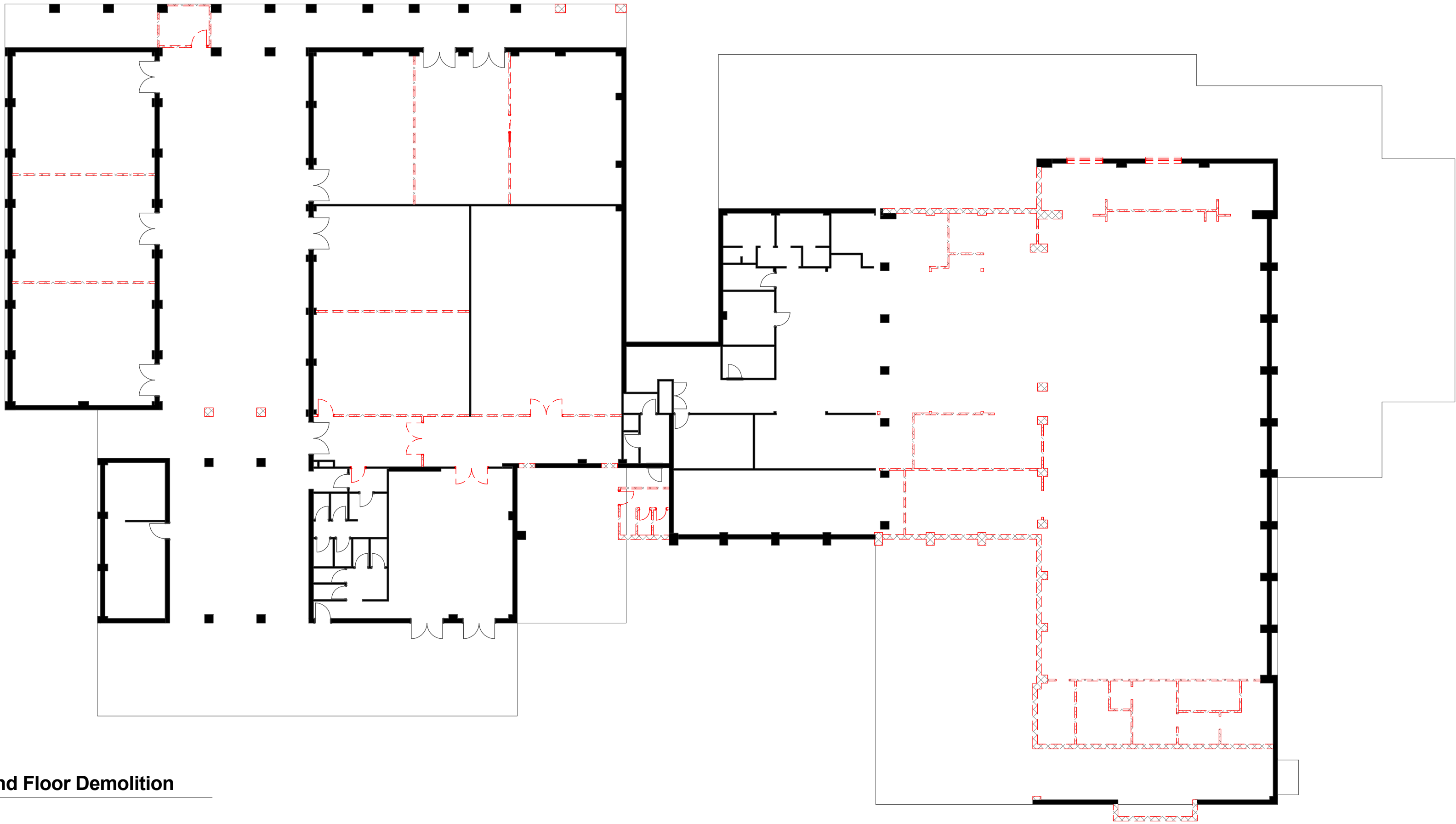

2 A- Ground Floor Demolition

1 : 200



Building Australia Together.

Suite 5, Lvl 1 402 Chapel Rd, Bankstown, NSW 2200  
www.hamec.com.au Ph: 02 8764 1008  
Email: info@hamec.com.au ABN: 83 151 568 580

Revision Schedule			
Date	Rev	Issued by	Comments
Feb / 2015	1A	JA	Issued for Development Application

Project type:

Educational Establishment

Notes

Measurements to be confirmed on site,  
no measurements to be scaled of  
drawings. Any discrepancies are evident  
please contact HAMEC.

Legend

- Wall to be Demolished
- Proposed Wall
- Existing Wall

Scale

1 : 200

North

0 10 20 m

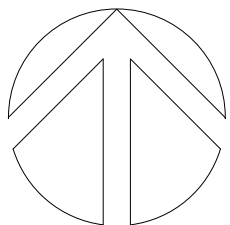

Job no.

14-133

Date: Feb / 2015

Drawn By: K.Kabbout

Checked By: H.Dennawi

Sheet no: DA - 07.02

Lot no: 100

DP no: 866504

Client:  
Salamah College

Site address:  
40 Hector St, Chester Hill

Drawing Title:  
Lower Primary & Hall - Ground  
Existing & Demolition